

Color Notes

COLOR INDEX

- PLOT BOUNDARY
ABUTTING ROAD
PROPOSED WORK (COVERAGE AREA)
EXISTING (To be retained)
EXISTING (To be demolished)

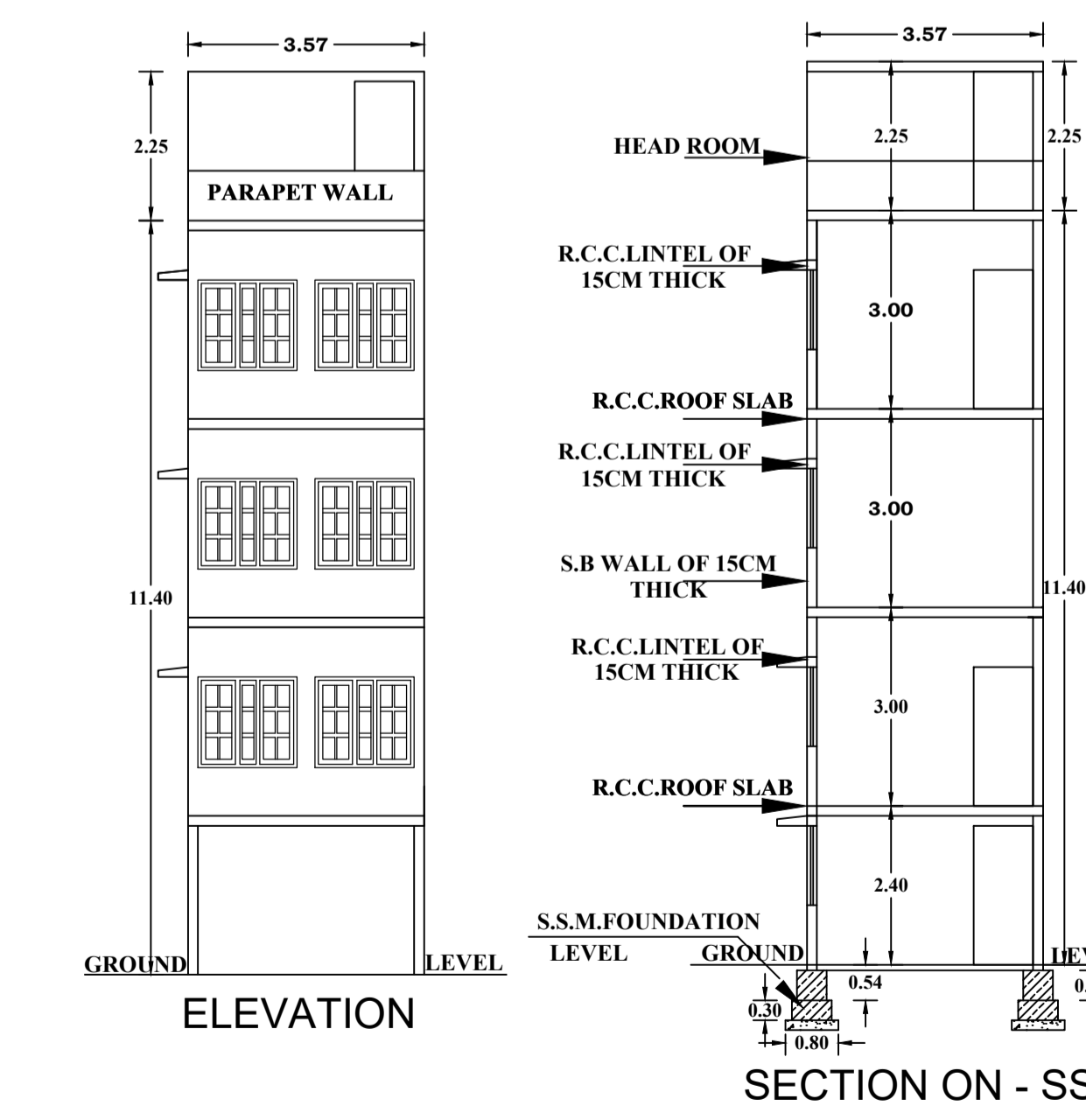
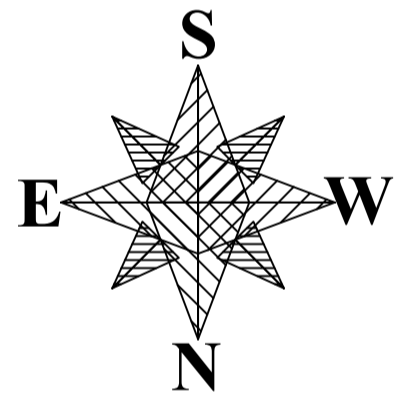
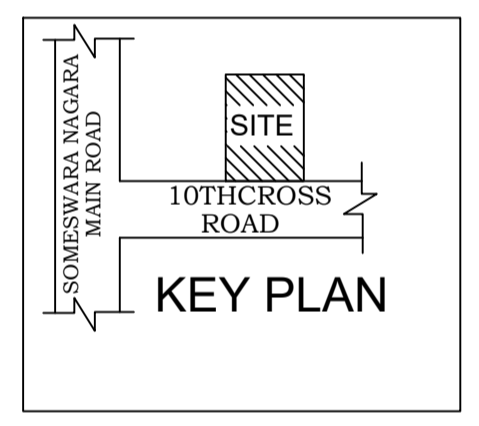
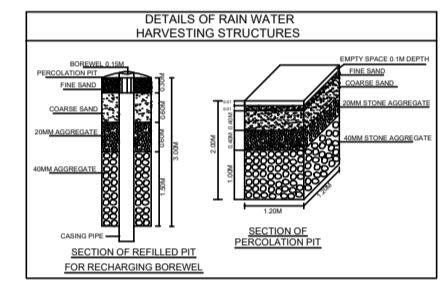
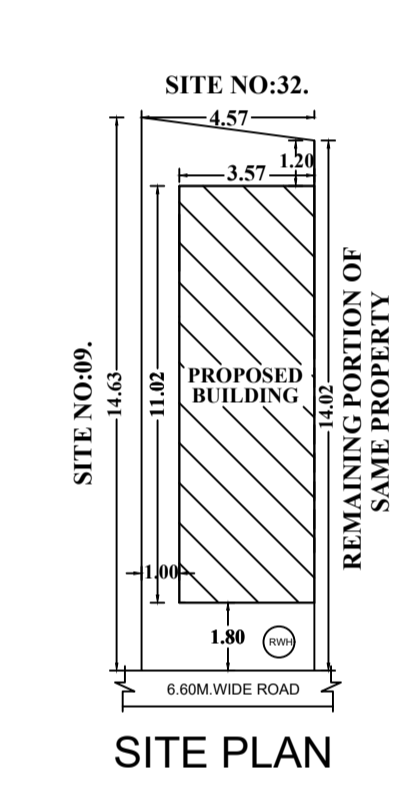
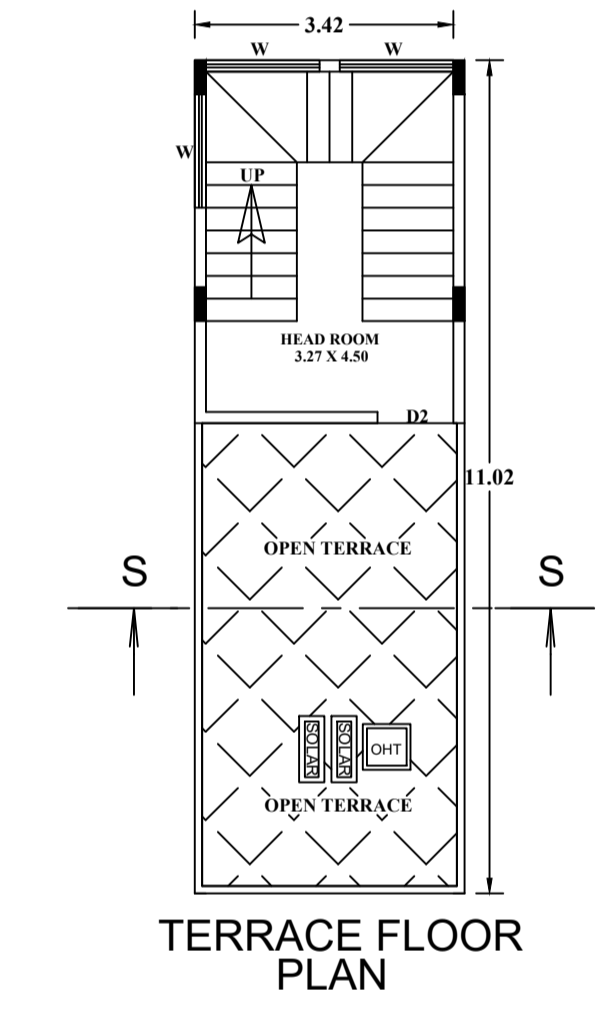
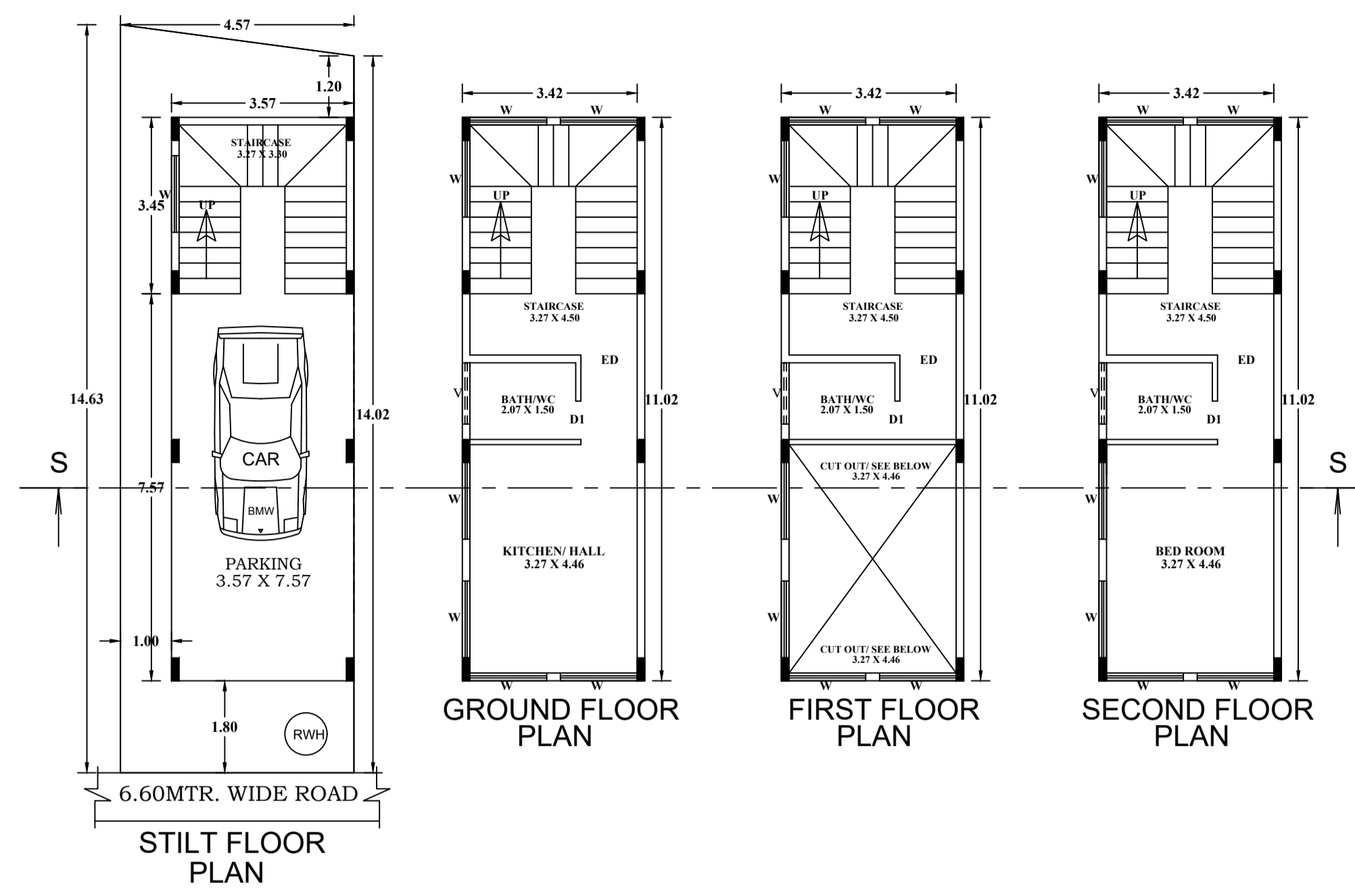

Approval Condition: This Plan Sanction is issued subject to the following conditions: 1. The sanction is accorded for... 2. The sanction is accorded for Semidetached A2 (RESI) only... 3. Car Parking reserved in the plan should not be converted for any other purpose...

31. Sufficient two wheeler parking shall be provided as per requirement. 32. Traffic Management Plan shall be obtained from Traffic Management Consultant for all high rise structures which shall be got approved from the Competent Authority if necessary. 33. The Owner / Association of high-rise building shall obtain clearance certificate from Karnataka Fire and Emergency Department every two years with due inspection by the department regarding working condition of Fire Safety Measures installed...

Table with columns: AREA STATEMENT (BBMP), VERSION NO., PROJECT DETAIL, Authority, Inward No., Application Type, Nature of Sanction, Location, Building Line Specified as per Z.R. NA, Zone, Ward, Planning District, AREA DETAILS, AREA OF PLOT, NET AREA OF PLOT, COVERAGE CHECK, FAR CHECK, BUILT UP AREA CHECK.

Approval Date:

OWNER / GPA HOLDER'S SIGNATURE
OWNER'S ADDRESS WITH ID NUMBER & CONTACT NUMBER: 1) MR.SYED NAWAZ 2) MR.SYED IMRAN 3) MR.SYED IFRAN # 41.7th CROSS, NEW LAYOUT, SOMESWARA NAGARA, JAYANAGARA 1ST BLOCK, BENGALURU. PIN CODE: 560011, KARNATAKA

ARCHITECT/ENGINEER /SUPERVISOR'S SIGNATURE
T. Rajeeva

PROJECT TITLE: proposed residential building
PLAN SHOWING THE PROPOSED RESIDENTIAL BUILDING AT SITE NO.10, 10TH CROSS ROAD, SOMESWARA NAGARA, BENGALURU. WARD NO.144, PID NO.61-48-10.

DRAWING TITLE: 1508845576-13-11-202008-02-06S_15X48 SYED NAWAZ AND OTHERS :: A2 (RESI) WITH STILT, GF+2UF

SHEET NO: 1

SANCTIONING AUTHORITY: ASSISTANT ENGINEER IN CHARGE, ASSISTANT DIRECTOR

This approval of Building plan/ Modified plan is valid for two years from the date of issue of plan and building licence by the competent authority.

This is system generated report and does not require any signature.